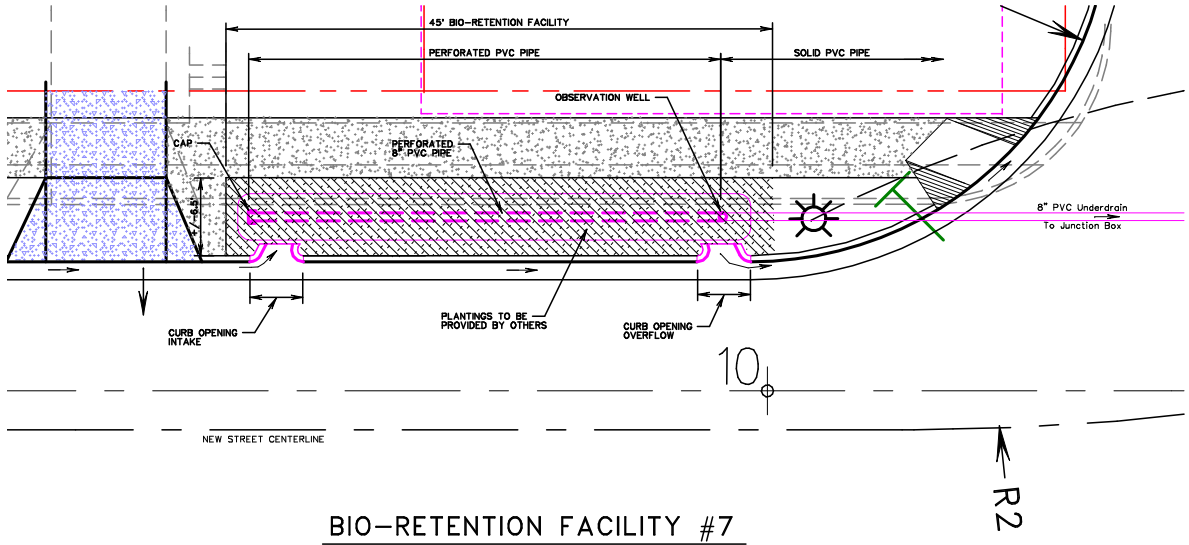

BIO-RETENTION FACILITY #7

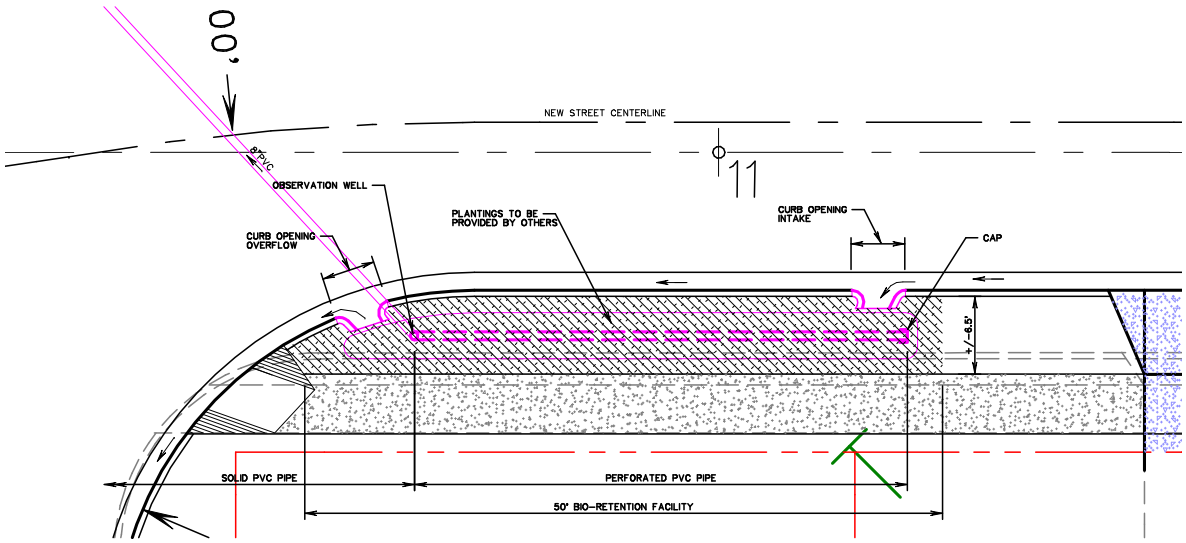

BIO-RETENTION FACILITY #8

DESIGN E.R.I.	SCALE 1"=5'	G & C Consultants, Inc. Civil Engineering and Construction Management	Town of Edmonston
DRAWN			Prince George's County, Maryland DECATUR STREET Roadway Improvements
CHECKED W.M.W.	NO.	FILE	
DATE NOV2009	JOB	2 OF 2	BIO-RETENTION 7&8 - EAST

5627 Allentown Road, Suite 105
Camp Springs, Maryland 20746
Phone: (301) 899-0566 FAX: (301) 899-0670
e-Mail: geoconsultantsinc@gmail.com